

**GENERAL NOTES:**

- Do not scale from this drawing. Use figured dimensions only. Contractor to check dimensions on site prior to construction and notify CA of any discrepancy.
- This drawing is to be read in conjunction with all other relevant contract drawings, specifications & Schedules.
- If in doubt: Ask
- Martin Ashley Architects shall be notified in writing of any discrepancies.

**KEY:**

- EXISTING WALLS
- PROPOSED WALLS AND ALTERATIONS
- ITEMS TO BE REMOVED

10/1778/LBC

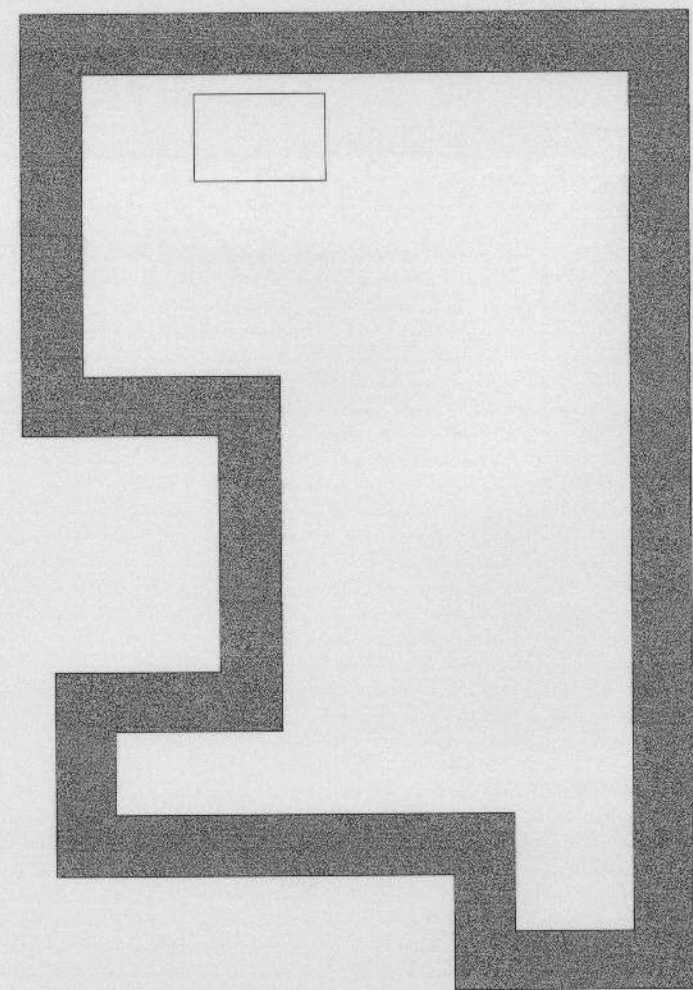

**BASEMENT PLAN**



**GROUND FLOOR PLAN**

Rev.	Date	Reason For Issue	Chk

Status  
**PLANNING & LISTED BUILDING CONSENT**



**MARTIN ASHLEY ARCHITECTS**  
The Stables, Friars Stile Road, Richmond, Surrey TW10 6NE  
Tel: 020 8948 7788 - Fax: 020 8948 5520  
www.martinashleyarchitects.co.uk

Client  
**Mr D Pickford and Ms J Stanley**

Project  
**2 Lower Teddington Road**

Title  
**Refurbishment of 2 Lower Teddington Road Basement and Ground Floor Plans As Proposed**

Date  
**April 2010**

Scale  
**1/50@A1**

Checked By

Drawn By  
**VS**

Drawing Number  
**2203/01/02**

Revision  
**LBC1**

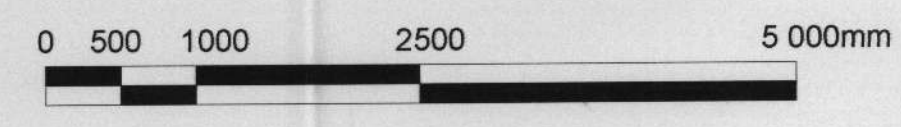

Measured survey drawings provided by the client